Spring Mills

Spring Mills, June 27.- Miss Phyllis Joy, of Radford visited in the home of her parents, Mr. and Mrs. Earl Joy during the week-end.

Dennis Ford, who has been on an extended visit with his cousins, Jimmy and Jackie, returned home Sunday. He was accompanied home by Jimmy and Jackie, who will visit him for a while.

Jimmy Howard, whose hand was hurt recently playing ball, is getting on nicely.

Andrew Crews visited his parents during the week-end.

Mrs. Bessie Foster, of Lynchburg visited relatives and friends during the week-end.

Mrs. Etta Mae Harper and children, who recently returned from Florida, are staying with her parents, Mr. and Mrs. Elver Tibbs. Her husband, Paul Harper, was transferred from Florida to Alaska.

Mrs. Lola Lee and Mrs. Mabel Ford, of Lynchburg were recent visitors in the home of Mr. and Mrs. Samuel Ford in Richmond.

Mr. and Mrs. James Ford, Jimmy, Jackie and Dennis Ford visited in the home of Mr. and Mrs. Lowell Owen in Lynchburg on Saturday night.

Mr. and Mrs. Maury Howard, Jimmy Howard and Mrs. A. P. Hendrick visited relatives in Richmond during the week-end.

Mrs. Henson, of Lynchburg, visited in the home of her son-in-law and daughter, Mr. and Mrs. Mott Hendrick on Sunday.

Mrs. Annie Harvey Scott was taken to the hospital Sunday, preparatory for an operation on Monday.

Mr. and Mrs. James Ford visited friends in Madison Heights on Sunday afternoon.

• Liquid Inflation
• Farm, Truck and Passenger Tire Recapping and Repairing

WEBB'S
Esso Service
RECAPPING and VULCANIZING
Route 460 Appomattox

WASHINGTON NOTES

FEDERAL SAVING

The Hoover Commission has laid down a program of budgetary and accounting reform which it maintains will provide the opportunity for saving $4,000,000,000 a year in Federal spending. The Commission recommends the establishment of an Office of Accounting in the Budget Bureau to get a closer control on spending.

DISARMAMENT

Chancellor Adenauer of West Germany, in Washington, recently urged President Eisenhower and Premier Bulganin of Soviet Russia to "declare their determinations to translate controlled disarmament into reality." He insisted that limitation of armament is a "prerequisite to" general European security.

FEDERAL REAL ESTATE

Calling for an end to "waste and decentralization" in government real estate management, the Hoover Commission reported that the Government had a $40,800,000,000 investment in 63,200,000 acres, over and above nearly 800,000,000 in the public domain.

NATO

A meeting of the North Atlantic Council, in advance of the scheduled Big Four Meeting, has been proposed in order to permit the United States, Britain and France to take counsel with their allies.

ATOMIC FALL-OUT

A recent article in the Bulletin of Atomic Scientists warns that the "persistence of fallout for weeks and months" after an atomic bombing means that the "shelter phase" of Civil Defense cannot be limited to a few days, as some had previously thought.

POSTAL-PAY RAISE

President Eisenhower has signed the bill granting an average eight per cent pay increase to 500,000 employees of the Post Office Department. The President had vetoed an earlier bill which granted an average of 8.8 per cent pay increase.

TRANSOCEANIC TELEPHONE CABLE

Work on the world's first transoceanic telephone cable began June 22. The cable will stretch from Newfoundland to Scotland and will be 2,372 miles long. Twenty-five years of research and two years of international business negotiations already have gone into the project.

JET PASSENGER PLANE

Douglas Aircraft Corporation has announced that it would build the nation's first jet passenger transport plane. The plane, carrying as many as 125 passengers, is expected to be able to fly nonstop at 515 miles per hour.

TRUMAN

Charging that the Eisenhower Administration was "being used" by "tricky and devious" private raiders of public power former President Truman urged the election in 1956 of a Democratic Administration that believes in public development of the nation's power resources.

NEW MAIL SERVICE

Postmaster - General Artuhr E. Summerfield started the department's new certified mail services recently. The certified service, experimental since early this year, thus became a regular part of postal operations. It makes a cheap form of registry service—at 15 cents instead of the former 30 cents—for postal items without monetary value.

BANK MERGERS

The Federal Reserve Board has asked Congress for new anti-monopoly controls over the nation's banks. The chairman of the board specifically reocmmended that bank mergers and consolidations, which cut the number of banks by 598 from 1950 through 1954, be brought under the Clayton Anti-Trust Act. He also urged that government approval be required on all such amalgamations.

FARM RECEIPTS

Farmers' cash receipts from marketings in the first five months of 1955 dropped three per cent from the corresponding period a year ago, according to the Agriculture Department. Marketings which totaled approximately $10,200,000,000 were slightly larger than a year earlier, but prices averaged five per cent lower. The biggest decline was in cash receipts from hogs, for which prices averaged more than 30 per cent lower than in the first five months of 1954.

STEERS RUNAWAY CAR

Los Angeles.- Seeing an out-of-control car speeding down a boulevard, with its driver collapsed over the steering wheel, Jack Fradkin 34-year-old garageman, sprinted alongside the car and managed to steer it away from oncoming traffic. Fradkin finally made a desperate lunge halfway through the driver's open window and turned off the ignition. When police reached the scene, the driver, Hubert L. Weiss, 72, was dead, apparently of a heart attack.

LAWN-MOWER BURNS: 2 HURT

District Heights, Md.- David S. Maupin, 2-year-old son of Mr. and Mrs. Raymond C. Maupin, was playing with the family's gasoline-powered lawn mower in the basement of his home. Trying to fill the gas tank the boy spilled some of the gasoline and, in some way, the spilled gasoline ignited, severely burning the boy. Mrs. Maupin was burned about the chest and hands when she seized him from the flaming fuel.

Pamplin Vicinity

Pamplin Vicinity, June 28.- Mrs. Robert Fore left last Thursday for a two week visit with her daughter, Mrs. C. C. Hevener near Staunton, Va. While there she expects to attend the Potomac Conference Camp Meeting of Seventh-day Adventists which will be held at New Market, Va. from June 23rd through July 3rd.

Mr. and Mrs. Marshall Price and family visited her parents, Mr. and Mrs. S. L. Slough, of Lynchburg on Sunday.

Mr. and Mrs. T. C. Ramsey, James and Judy Ramsey, Mrs. Raymond Price and children spent Friday afternoon at Holliday Lake.

Winston Hubbard, son of Mr. and Mrs. S. R. Hubbard has returned home from Korea.

Joe Payne, son of Mr. and Mrs. Jess Payne is spending this week in Tennessee with relatives.

Mrs. Catherine Price and Virginia Riddeley spent Saturday afternoon in Farmville.

Mr. and Mrs. Marvin Paulette, from Lynchburg were Sunday guests of Mrs. W. S. Cumby.

Mrs. J. H. Wilkerson had as her guests last week Mr. and Mrs. Bernard S. Wilkerson and family, of Toms River, New Jersey. Visiting her over the week-end were Mr. and Mrs. M. C. Pittenger and Mr. and Mrs. Lacy Wilkerson, of Lexington, Va.

Mrs. Charles Baldwin has returned home from the hospital, and is doing nicely.

Mr. Edward Cumby visited his brother, Howard Cumby, who is a patient in Southside Hospital, Sunday.

Mr. and Mrs. Roy M. Tolley, Mrs. Robert Tolley and daughters, Eva and Patsy Tolleye were visiting near Richmond Sunday.

Richwood

Richwood, June 28.- "The ... the wicked, it shall come upon ... But the desire of the righteous ... be granted." —Proverb.

Mr. and Mrs. Van Pugh and ... and Mrs. Edward Smith and ... daughter, of Norfolk, are ... a few days with Mr. and Mrs. ... Pugh and G. T. Marsh.

Mrs. T. T. Wooldridge and ... Brannan and daughters, ... Georgie Belle were in Lynchburg ... business Monday.

Mr. and Mrs. W. F. Wood... ed Sunday morning with ... Mrs. D. A. Pugh and Mr. ...

Mr. and Mrs. L. M. Ferguson ... daughter, Judy and Mr. and ... Tucker Ferguson and Mrs. ... Brannan and daughters, ... Georgie Belle visited with ... Mrs. T. T. Wooldridge Sunday.

For ages farmers have been ... standing in their individual ... it is pleasant to note their ... gratification in the enormous ... yield in this area, 38 to 50 ... to the acre.

Vote For

JOHN GARLAND PLUNKETT FOR County Treasurer

He was reared in Appomattox County. Served Honorably for 32 months in Warld War II. A graduate of V.P.I. A Public Accountant. Member Liberty Baptist Church and a Gentleman. He has served as Deputy Treasurer for two years, and has done a fine job. He is Faithful, Capable, Efficient and Experienced. Why make a change?

Be sure and go to the polls and vote for him on July 12th.

Sponsored and Paid For by Friends

(Paid Political Advertisement)

Hospital & Surgical Expense Insurance

I am now representing the RICHMOND LIFE INSURANCE COMPANY, INC. Richmond, Va., a legal reserve Company

Will be pleased to consult with you in regards to HOSPITAL and SURGICAL EXPENSE POLICIES

Covers Accidents, Sickness, Childbirth

Good in any Hospital . . . Choose your own Doctor

Written on Individual or Family Groups

Pays Up to 100 Days for Each Accident or Sickness

NO LIMIT ON NUMBER OF CLAIMS PER YEAR

PAYS FLAT RATE PER DAY

DAILY HOSPITAL BENEFITS

1st Day	$20.00
2nd Day	$15.00
3rd Day	$10.00
4th through 11th Day, per Day	$7.50
Next 89 Days, per Day	$5.00

SURGICAL FEES, up to $150.00

For Operations Due to Sickness or Accidents

FIRST AID BENEFIT for minor injuries $5.00

AMBULANCE SERVICE up to $25.00

EMERGENCY AID up to $100.00

SPECIAL FEATURE

In event of the death of the Insured while this policy is in force and prior to 15 years after date of policy, the Company agrees to pay as a death benefit, all the premiums which shall have been paid on this policy Premium refund not available to persons who have reached age 61 at date of issue.

J. Thos. Almond

Appomattox, Virginia

Make this a great day in your life...Come take CHRYSLER'S "100-MILLION-DOLLAR RIDE!"

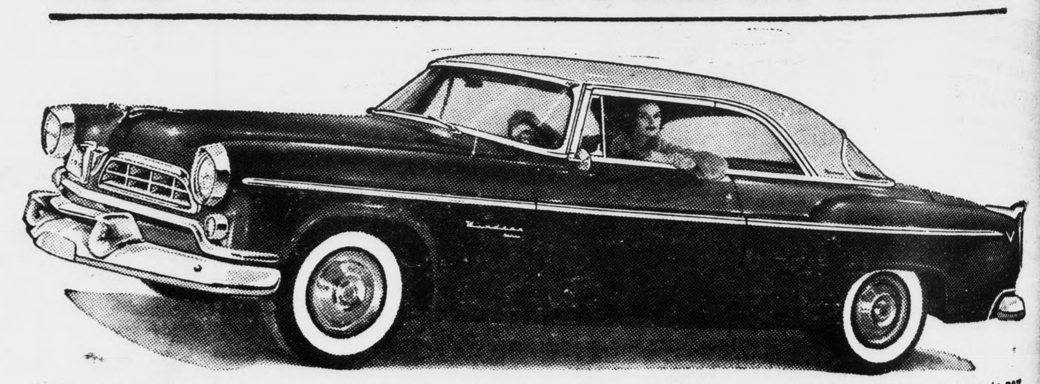

Come see the glamorous "100-Million-Dollar Look" that's got motorists switching to Chrysler by the tens of thousands!

You'll really be pleased when you get a look at the price tag of this sleek, powerful new Chrysler Windsor Deluxe V-8! It's so much less than you might think, and it includes so much more than other cars in its price class! You get as standard equipment a whole multitude of exciting new drive features that you either can't get at all, or have to pay extra for, on most other makes. And, of course, you get all of Chrysler's famous size, comfort and performance!

So see us soon, won't you? You'll find our easy terms make this brilliant new Chrysler Windsor a "natural" for your budget!

Most powerful type V-8 engines on the road! As high as 300 hp if you choose . . . with a tremendous margin of safety-reserve power that's instantly responsive to your every driving command!

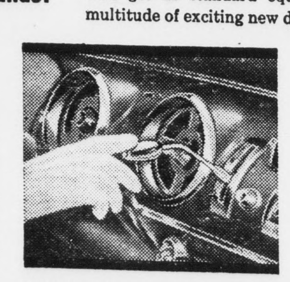

Smoothest, most automatic no-clutch driving of all, with world-famous PowerFlite Fully-automatic Drive! It multiplies engine power over 400%. New range selector located on the dash!

One finger is all it takes to turn or park this great new beauty, with Chrysler's Full-time Power Steering. The only power steering that stays on the job all the time, giving you secure "feel of the road!"

Matchless comfort, even on the roughest roads, with the double strength cushioning power of Oriflow shock absorbers. Synchronized springs and anti-roll suspension add road-hugging stability!

GOOD DRIVERS DRIVE SAFELY!

PHONE 2036 LICENSE NO. 785 LEWIS MOTOR CO. ROUTE 460 APPOMATTOX, VA.

FOR THE BEST IN TV, SEE "IT'S A GREAT LIFE" AND "CLIMAX!" SEE TV PAGE FOR TIMES AND STATIONS

A Growing Newspaper In A Growing Town

TIMES-VIRGINIAN

Historic Appomattox Gave Unity and Peace to America

A LIVE WEEKLY NEWSPAPER AT HISTORIC APPOMATTOX COURT HOUSE VIRGINIA

VOLUME 63 NUMBER 27 APPOMATTOX, VIRGINIA THURSDAY JULY 7, 1955 Subscription Rate: $2 Per Year

Close Contests In Tuesday's Dem. Primary

FOR COMMISSIONER OF REVENUE

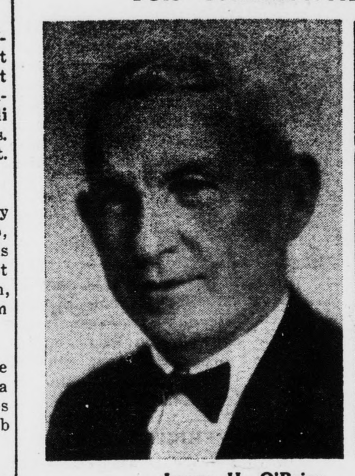

. . . James H. O'Brien

. . . H. H. Caldwell, Jr.

FOR SHERIFF

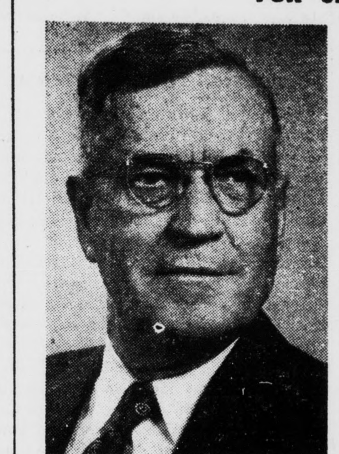

. . . J. Alex Bingham

. . . David T. Robertson

FOR TREASURER

. . . John Garland Plunkett

. . . Thomas Terrill Martin

A long political campaign will come to a close next Tuesday, when Appomattox County voters will go to the polls to participate in a Democratic primary election for county officers. Polls will open at 6:30 A. M. and close at 7:30 P. M.

General estimate is that the total vote will exceed 2,400, out of nearly 2,800 eligible. What is perhaps a record mail vote has been cast, and in all likelihood the total mail vote will go over the 300 mark.

There are four contests awaiting the decision of the voters.

In Stonewall Magisterial District there is a three-way race for the office of supervisor. Incumbent John P. Alvis, Jr., is being opposed by O. W. Martin, Jr., and Hubert B. Scruggs. Over 800 votes are expected at the three precincts in Stonewall District.

Veteran incumbent James H. O'Brien is being opposed for nomination for another term as Commissioner of the Revenue by H. H. Caldwell, Jr.

Incumbent David T. Robertson is being opposed for Sheriff by J. Alex Bingham, a retired State Police Lieutenant.

Deputy Treasurer John Garland Plunkett and Thomas Terrill Martin, are vieing for the nomination for County Treasurer.

These contests have been the occasion of active campaigns. both by the contestants and their friends. Many letters have been mailed to the voters and personal appeals have kept all hands on the go for the past three months.

Predictions as to the outcome depend on which side you question, but the overa-all conclusion is that there will be a heavy vote and that at least some of the contests will be close. Most contestants are preparing their workers for a major effort on election day and will try to see that no eligible voter fails to go to the polls.

There are ten voting precincts in Appomattox County. Election officials, according to a list secured by this newspaper yesterday, will be as follows:

Court House Precinct

Judges: J. H. Lucado, L. J. Morris and J. W. Durrum. Clerks: Mrs. L. L. Stanley and Mrs. Lou C. Rogers.

Cheatwood Precinct

J. O. Robertson, J. D. Robertson and Mosby Harris.

Chap Precinct

E. Carter Martin, C. C. Harvey, H. H. Harvey.

Rocks Precinct

Tobey E. Inge, Jim Frank Ranson and Russell Paulette.

Pamplin Precinct

Mrs. Norman Farrar, W. R. Brightwell, E. L. Paulette.

Walkers Church Precinct

E. M. Sears, Edw. McPhillips and Mrs. E. M. Sears.

Clover Hill Precinct

A. W. Covington, H. M. Gilbert, W. D. Ferguson.

Agee Precinct

W. W. O'Brien, J. A. Martin, and John Gunter.

Oakville Precinct

C. Roland Smith, Aubrey J. Moore and Chas. Davis Lewis.

Stonewall Precinct

J. Owen Carson, Thos. H. Tanner and J. Rufus Burnett.

MR. CABELL W. CARTER

Appomattox, July 3.- Cabell Washington Carter, who would have been 88 years old tomorrow, died at 5:00 P. M. today at his home here after an extended illness.

Born July 4, 1867 in Buckingham County, the retired farmer was the son of William D. and Virginia Oakes Carter. His second wife, Mrs. Pearl Carter, is one of his survivors. His first wife, Mrs. Peggy Jamerson Carter, died 19 years ago.

Other survivors are: four daughters, Mrs. J. S. Wright and Mrs. R. B. Morris, of Lynchburg; Mrs. R. E. Davis, of Norfolk, and Mrs. J. B. Lowery, of Richmond; five sons, L. W., W. D., and B. C. Carter, all of Appomattox; H. D. Carter, of Norfolk; and A. O. Carter, of Tennessee; two sisters, Mrs. Joel Guill and Mrs. Will Davidson, and a brother, Thornton Carter, all of Appomattox. He is also survived by 2[illegible] grandchildren and 18 great - grandchildren.

Graveside services were conducted Tuesday, July 5, at 2 P. M., at Liberty Cemetery, by Dr. Carl A. Collins, Jr.

Father Darkleaf

By c. h. r.

This life is a round-and-round affair. People eat animals, animals eat smaller animals, smaller animals eat vegetables, vegetables eat animalcules, animalculae eat bacilli, bacilli eat microbes, and microbes eat us. The cannibal takes the short cut. —Wall St. Journal.

Half the men I know say they don't read much, despise the radio, own no television, don't play cards or golf, and hate to travel, so what do they do, except shave, yawn, eat, sleep, and growl? —William Feather.

A man worries about what the future will have in store, but a woman worries about what the stores will have in the future. —Bob Cummings.

A country editor down in Georgia once told of a perfectly honest politician. Says that a candidate ran on a platform that had two planks: to have the street paved in front of his house and to clean out the ditch behind his lot. He lost out by two votes, but the winners paved his street and cleaned out his ditch, so he really won.

We did a paragraph about coins last week. A lady came in with an 1858 Flying Eagle large cent; and then our friend Harry Goin came by with his collection of old coins: an 1856 one cent, and good specimens of the years 1808, 1795, 1798, 1803, 1847, 1796, 1801, and also an 1857 dime.

There is one device to which a columnist can resort to fill up his space. That is to check his desk and report on what he finds. I have not used this motif for many, many months, and maybe the desk needs a going-over anyway, so here goes: I have a "den" replete with a most comfortable lounging chair, two other chairs, a sizeable desk, a typewriter, filing cabinet, a set of book shelves and an odd table. The book shelves rate highest to the guest who drops by. By count they contain only 243 volumes. But they are also loaded with odds and ends of booklets, leaflets, cards, and just plain "stuff that one saves." Stuff like programs of famous stage shows you have seen; a hotel door "please do not disturb" sign; china bric-a-brac; my flash camera and bulbs; a cigar box I bought at the factory in Tampa; my pipes and tobacco; a picture of my mother and father; two antique vases, etc.

The big desk is green, and has a fairly new Royal typewriter on the insert shelf. The filing box is all too small. I have three huge boxes of old manuscripts and clippings in the den's closet. There is no system about it. I just know I have a manuscript someplace on hundreds of subjects and odds are 40 - 60 that I might look up any particular one. Right off, I mention the flower-colored china container which always has a supply of hard candy. There is a red desk lamp, which I seldom use. A quill pen in a china inkwell. Four ash trays. A letter basket. Copy paper. And a long drawer. Perhaps we'll look at that drawer. Have not checked it lately: let's see..gee, here are nine pennies.. what's this: an official ballot from the 1888 presidential election—17 years before I was born. Two sheets of carbon paper. A receipt for my life insurance. A tube of paste, a pair of scissors. Eleven pencils. A leaflet from Clifton's Restaurant in Los Angeles. A small looseleaf notebook, and the typewriter copy is that of remarks I made at a gathering in 1952. (I always write out what I am going to say, so I will not go overtime). And, heavens to Betsy, here is a five-page account of the findings when I had a specialist give me a thorough physical check-up in 1952. It gives the low-down, all right, and maybe it is about time for another checking in. And here's a roll of films I took but never had developed. Wonder what the pictures could be? Certainly foolish, taking a roll of film and not having it developed. And in a rubber band some letters from readers. And a guy in Chicago writing about his Indian arrowheads; a catalog from a Wisconsin cheese concern; two keys I cannot account for; four stubs from tickets to football games; a fine picture of Mother Brightleaf—so it goes, the "stuff" a country editor keeps in his den. Nothing of importance: but, if it is all the same, think I will let my desk and den be. It's nobody's business.

Boy Drowned at Holliday Lake Monday Afternoon

Tragedy marred the Fourth of July holiday here, when a 17-year-old youth, Earl Ray Burnette, of Concord, was drowned at Holliday Lake. Apparently attacked by stomach cramps, when swimming after eating, he was reported missing at 1:15 P. M. and his body was recovered in about 15-feet of water. Two lifeguards recovered the body, and artificial respiration failed to restore breathing.

A holiday crowd looked on as the efforts to revive the victim were carried on by lifeguards, nurses and later by the Lynchburg Life Saving Crew, which had rushed to the lake with police escort. The Life Saving Crew arrived at 1:45.

The youth went under in the area patrolled by lifeguards, near the lake diving board. He was described as a good swimmer.

A student at William Campbell High School, Campbell County, he was the son of Alonza L. and Alice Lee Layne Burnette, of Route 1, Concord. He was born July 17, 1937. Besides his parents he is survived by four brothers and five sisters: Oakey, Joe, and Curtis Burnette, of Rustburg; Jack Burnette, of Lynchburg; Mrs. Nick Cyrus and Mrs. Husie Litchford, of Rustburg; Mrs. Georgia Clay, Appomattox, and Mrs. Ellie Mae Litchford and Esther Burnette, of Concord.

He was a member of Union Hill Baptist Church. Funeral services were conducted Wednesday at 2:30 P. M., by the pastor, the Rev. L. P. Brown. Interment was in the church cemetery.

Appomattox Cannery Closed This Friday

The Appomattox Community Cannery will be closed to the public this Friday, July 8, due to a cannery school being held here. The local cannery opened Tuesday of this week and had the biggest opening day in its history. According to H. B. Pack, instructor, 1,200 cans were processed on Tuesday.

The cannery was even busier on Wednesday than Tuesday, but the total canned yesterday was not available as we go to press.

Food School To Be Held Here July 8

Cannery instructors and teachers of vocational agriculture and home economics from Amherst, Bedford, Buckingham, Campbell and Cumberland Counties will attend a food preservation school at the Appomattox High School Community Cannery Friday, July 8. Mr. and Mrs. John Tweedy, local cannery instructors; Miss Laura Mottley, home economics instructor, and H. B. Pack and F. D. Irving, instructors of vocational agriculture are making arrangements for the session, which will be attended by approximately thirty persons.

Mrs. Emily J. Rickman, district supervisor of home economics, and F. C. Penuel, food preservation specialist of the United States Department of Agriculture, will assist as resourse persons. Purpose of the meeting is to give local instructors the most recent developments in food conservation.

School community canning is a part of the adult education program in agriculture and homemaking conducted by rural schools. In 1954, a total of 5,088,063 pints of food was processed in Virginia school canneries. Of this total, 111,966 were processed in the Appomattox and Pamplin canneries.

WOODMEN NEWS

The Supreme Forest Woodman Circle will have its regular meeting on Tuesday, July 12, at 8 o'clock, in the American Legion Hall. There will be an initiation of all members of the Grove who have not been initiated. This is an important meeting and all members are urged to be present.

The Captain and Team from Lynchburg Grove will be down to help with the initiation.

JELLY TRAPS BURGLAR

Los Angeles.- Frank Spicker, 38, broke into a market and, being hungry, proceeded to make himself a jelly sandwich from the market's stocks. Then he dropped the jelly glass. In the dark, he stepped on it, slipped, fell and knocked himself out. Joe Bennish, market manager, found him, out cold, and called police.

Hotel To Be Sold at Auction

In an advertisement appearing in The Times-Virginian today, it is announced that Hotel Appomattox will be offered at a public auction sale on Saturday, July 16, at 11:00 A. M. The hotel, located in the heart of Appomattox, is a two-story brick structure, with half basement. It was built by the late Mr. and Mrs. J. H. Cheatham and sold several years ago by the Cheatham estate, and is now being managed for the owners by Mrs. Virginia Rosser. Included in the auction will be a 225 feet frontage of land on Lee Street.

Demonstration Club Schedule

The Home Demonstration Clubs will meet as follows next week:

Monday, July 11.- Pamplin Home Demonstration Club will meet at 2 P. M. with Mrs. Tivis Reeve. Mrs. R. K. Martin and Mrs. R. W. Covington will give the demonstration. Note change in date of meeting.

Tuesday, July 12.- Clover Hill Home Demonstration Club will meet at 2 P. M. with Mrs. Laura Richardson. Mrs. J. L. Torrence will give the demonstration.

Friday, July 15.- Pamplin Home Demonstration Club will sponsor a food sale in Pamplin from 2 to 5 P. M.

August 1 Last Date for New Wheat Acreage

A date of August 1, 1955 has been established as the final date on which the county Agricultural Stabilization and Conservation Committee may accept requests for new 1956 wheat allotments, C. S. Rush, chairman of the Appomattox County ASC has announced.

Under the wheat allotment program a "new farm" is one on which no wheat was seeded in any of the years 1953, 1954, and 1955. To apply for an allotment the farm operator must file an application with the county ASC office. Blank application forms are available for use in filing these requests.

To be considered for a new farm allotment, farmers will be required to furnish certain information for the consideration of the county committee. Such information would include the reason for requesting an allotment, why wheat should be produced rather than some other small grain, why no wheat was seeded during the past three years, and an explanation of the crop rotation system. Also the operator must expect to derive at least half of his livelihood from the farm.

Mr. Rush explained that any wheat allotment granted to new farms must come out of a small reserve which the county committee will establish for that purpose. "This reserve naturally will not be large since any wheat allotment acreage set aside for new farms must reduce the total allotment for old established wheat by that amount," the chairman explained.

ON HONOR LIST

Fredericksburg, Va.- Scholastic recognition has been given for the second semester at Mary Washington College of the University of Virginia to 323 students, according to the list released by Dean Edward Alvey, Jr.

Among those on the Dean's List for both semesters, having received a "B" average with no grade below a "C," is Miss Patricia Alvis, of Appomattox.

4-H Members Place at VPI

Laura and Gene Carson, representing Appomattox County in egg-grading at the 4-H Short Course at V. P. I., placed second, and will receive a trip to the Poultry Fact-Finding Conference at Richmond later in the year. Denver Bragg, poultry specialist, says that this was by far the closest contest ever held at V. P. I. Laura scored 196 out of a possible 200 points. Only 20 points separated the top three teams: Halifax, Appomattox, and Pittsylvania.

Patricia Alvis was elected vice-president of the Short Course and was a participant in the state meal preparation contest.

Gene Carson was tapped for All-Star at the Friday night ceremony.

Billy Carson participated in the Tractor Operators contest and Bobby Barger was an entrant in the public speaking contest.

Local Team Plays Here Saturday Night

Appomattox will play Henrys Mill in a Patrick Henry League baseball game here Saturday at 8:00 P. M. at the Town Park. Henrys Mill is leading the league, so fans should see a good game. Alton Moore will pitch and Shearer Robertson will catch for Appomattox. Attendance at this game may determine whether baseball will continue in Appomattox, as the local team has been run at a financial handicap this season.

BURRELL AT CAMP LEJEUNE

Camp Lejeune, N. C. (FHTNC)- Pvt. Edward I. Burrell, son of Mr. and Mrs. Herbert M. Burrell, of Pamplin, Va., is attending a special training course with the 1st Infantry Regiment at the Marine Corps Base here. The four-week course includes all phases of combat training coordinated with the training taught in "boot" camp. Graduates will be transferred to permanent duty stations.